

CURVE	RADIUS	ARC LENGTH	CHORD LENGTH	CHORD BEARING	DELTA ANGLE
C1	97.38'	103.14'	98.39'	S 55°07'49" W	60°41'09"
C2	148.90'	47.48'	47.28'	N 66°33'31" W	18°16'12"
C3	109.49'	102.47'	98.77'	S 78°03'24" W	53°37'24"
C4	148.90'	96.42'	94.74'	S 85°45'21" W	37°06'05"
C5	500.67'	229.22'	227.22'	N 71°08'15" W	26°13'52"
C6	64.49'	53.91'	52.35'	S 78°45'18" W	47°53'47"
C7	193.90'	110.49'	109.01'	S 81°02'36" W	32°39'00"
C8	192.67'	226.32'	213.53'	S 53°37'34" W	67°18'08"
C9	207.06'	152.65'	149.21'	N 07°29'05" E	42°14'21"
C10	485.69'	138.19'	137.66'	S 66°41'50" E	17°22'33"
C11	237.87'	201.51'	195.53'	S 44°00'52" W	48°34'43"
C12	252.06'	164.23'	161.34'	N 09°45'11" E	37°19'48"
C13	71.89'	59.53'	57.84'	S 54°47'41" W	47°26'28"
C14	111.73'	56.44'	55.84'	S 11°38'37" W	28°56'31"
C15	97.25'	13.80'	13.79'	S 06°53'40" E	8°07'58"
C16	127.15'	52.49'	52.12'	S 14°08'22" E	23°39'19"
C17	753.18'	357.69'	354.34'	S 13°52'56" W	27°12'37"
C18	239.28'	94.36'	93.75'	S 08°35'13" W	22°35'42"
C19	142.24'	31.20'	31.20'	S 09°06'41" E	12°34'03"
C20	82.14'	19.72'	19.67'	S 16°34'15" E	13°45'21"
C21	798.18'	364.81'	361.64'	S 13°25'18" W	26°11'14"
C22	194.28'	73.95'	73.50'	S 07°40'14" W	21°48'29"
C23	90.21'	103.64'	98.04'	S 11°19'53" W	65°49'49"
C24	30.71'	61.56'	51.76'	S 11°56'45" E	114°52'07"

LINE	BEARING	DISTANCE
L1	S 69°07'45" E	210.21'
L2	S 04°53'48" W	69.34'
L3	S 35°47'01" W	12.98'
L4	S 68°28'59" E	6.95'
L5	S 04°53'03" W	82.96'
L6	N 84°11'08" E	54.91'
L7	S 72°17'36" E	119.91'
L8	S 40°20'50" E	134.97'
L9	S 59°35'50" E	49.99'
L10	S 83°15'50" E	125.00'
L11	S 28°37'01" E	55.17'
L12	S 54°17'32" W	56.18'
L13	S 52°31'16" W	162.37'
L14	S 58°18'53" W	57.46'
L15	S 70°10'02" W	59.99'
L16	S 80°08'29" W	64.21'
L17	S 76°34'47" W	71.37'
L18	S 54°11'03" W	67.17'
L19	S 39°47'12" W	91.18'
L20	S 24°03'18" W	80.92'
L21	S 14°14'13" W	82.74'
L22	S 28°33'46" E	17.31'
L23	S 37°25'38" W	64.75'
L24	S 13°07'33" W	46.43'
L25	S 04°16'45" E	148.65'
L26	N 30°16'40" E	25.47'
L27	N 79°02'54" E	45.72'
L28	S 29°17'23" E	65.13'
L29	N 72°29'49" E	24.65'
L30	N 02°09'47" W	70.80'
L31	N 45°33'47" E	80.63'
L32	N 09°17'44" E	96.80'
L33	S 54°45'29" E	32.58'
L34	S 04°21'15" E	46.53'
L35	S 48°12'40" E	163.87'
L36	N 20°30'05" E	118.50'
L37	S 29°59'37" E	79.12'
L38	S 78°21'11" E	66.95'
L39	S 74°48'00" E	92.09'
L40	N 28°51'36" E	31.48'
L41	S 48°29'44" E	57.83'
L42	N 77°11'27" E	48.28'
L43	N 88°03'00" E	30.50'
L44	N 42°51'33" E	113.32'
L45	N 71°19'35" E	66.23'
L46	N 30°42'22" E	111.14'
L47	N 67°54'43" E	48.29'
L48	S 84°06'04" E	50.73'
L49	S 36°13'43" E	56.70'
L50	S 56°58'39" W	43.33'
L51	S 36°17'52" W	60.85'
L52	S 29°19'56" W	91.85'
L53	S 50°08'20" W	64.47'
L54	S 13°18'43" W	35.62'
L55	S 25°40'34" W	35.90'
L56	S 78°19'32" W	18.71'
L57	S 39°54'46" W	16.94'
L58	S 15°29'44" E	35.41'
L59	S 27°51'06" W	48.28'
L60	S 45°19'35" E	45.64'
L61	S 43°02'18" W	77.73'
L62	N 75°10'12" W	51.90'
L63	S 33°46'47" W	14.20'
L64	S 07°08'14" W	12.17'
L65	S 51°38'42" E	43.61'
L66	S 02°27'07" E	15.95'
L67	S 49°40'06" W	31.62'
L68	S 81°07'54" W	32.43'
L69	N 50°06'29" W	67.08'
L70	S 37°37'09" W	83.60'
L71	S 59°02'50" W	49.88'
L72	N 80°28'07" W	47.57'
L73	S 32°43'45" W	23.64'
L74	S 42°24'57" E	55.90'
L75	S 35°13'19" W	19.25'
L76	N 63°40'16" W	57.22'
L77	S 47°24'38" W	119.98'
L78	S 09°52'00" W	40.02'
L79	S 27°19'14" E	88.02'
L80	S 39°30'22" E	122.08'
L81	S 35°40'39" W	64.13'
L82	S 34°56'26" E	31.08'
L83	N 48°20'54" E	96.31'
L84	S 50°58'01" E	22.08'
L85	S 42°12'11" E	36.50'
L86	S 33°37'33" W	101.32'
L87	S 49°34'31" E	22.19'
L88	S 73°28'45" E	52.45'
L89	S 50°52'45" E	19.65'
L90	S 29°24'02" E	25.00'
L91	N 75°18'55" E	36.18'
L92	S 86°32'06" E	21.21'
L93	S 63°31'51" E	20.36'
L94	N 77°31'30" E	12.95'
L95	N 23°06'00" E	82.53'
L96	S 50°16'19" E	58.61'
L97	S 71°25'23" E	21.90'
L98	N 18°17'16" E	21.56'
L99	S 75°22'16" E	19.06'
L100	S 11°00'26" E	16.80'

THE STATE OF TEXAS

COUNTY OF WALKER

We, Emercor Property Group, LLC, Ellis Management Group, LLC, and Darlene Skaggs the undersigned owners of the certain tract shown hereon and described in Doc. #54876, and Volume 424, Page 222, both of the Official Records of Walker County, Texas (respectively) do hereby subdivide said tract as shown hereon, and do hereby consent to all plat note requirements shown hereon, including any dedications, and do hereby state that the area subject to this plat is free of liens (aside from any lien holders signed below). This subdivision is to be known as Horseshoe Lake, Section 3, a private subdivision.

Emercor Property Group, LLC
Signed James Webb
James Webb

Ellis Management Group, LLC
Signed Monte Robinson
Monte Robinson

Signed Darlene Skaggs
Darlene Skaggs

Signed David DeFranco
David DeFranco

Darlene Skaggs signing for the area shown as Lot 528 originally recorded in Vol. 424, Pg. 222, O.R.W.C.T. I, Darlene Skaggs, do willfully join the Horseshoe Lake Property Owners Association.

Davis DeFranco signing for the area shown as Lots 61 and 61 called 0.84 acres recorded in Instrument No. 55131 O.R.W.C.T. I, Davis DeFranco, do willfully join the Horseshoe Lake Property Owners Association.

Signed Louis Sheldon Ellis
Louis Sheldon Ellis

Signed Brenda D. Ellis
Brenda D. Ellis

Louis Sheldon Ellis and Brenda D. Ellis signing for the area shown as Lot 55, declared as Save & Except "Tract Nine" recorded in Instrument No. 54876, O.R.W.C.T., Louis Sheldon Ellis and Brenda D. Ellis signing for the area shown as Lots 58, 59 and 60, called 0.92 acres recorded in Instrument No. 43612, O.R.W.C.T.

We, Louis Sheldon Ellis and Brenda D. Ellis, do willfully join the Horseshoe Lake Property Owners Association.

Signed Debra L. Sunday
Debra L. Sunday

Signed Linda Valdez-Sunday
Linda Valdez-Sunday

Debra L. Sunday and Linda Valdez-Sunday signing for the area shown as Lot 57, called 0.73 acres recorded in Instrument No. 55098, O.R.W.C.T., Debra L. Sunday and Linda Valdez-Sunday signing for the area shown as 56 called 0.51 acres, recorded in Instrument No. 55098, O.R.W.C.T.

We, Debra L. Sunday and Linda Valdez-Sunday, do willfully join the Horseshoe Lake Property Owners Association.

COUNTY CLERK CERTIFICATE

STATE OF TEXAS

COUNTY OF WALKER

I, Kari A. French, County Clerk in and for said county, do hereby certify that this plat was filed for

record in my office on the 14th day of September, 2021 at 2 o'clock PM and PM.

recorded in Volume 1, Page 98 of the Plat Records of Walker County, Texas.

County Clerk
Walker County, Texas

By Kari A. French
Deputy

NOTES:

- Coordinates, bearings, distances and areas surveyed hereon Grid NAVD 83 (1993), Texas Central Zone referenced to the Huntsville Mapping Control Network and are based on the Position of control point 6005 having published coordinates of N=10,284,018.15 feet, and E=3,823,440.76 feet and GPS observations. Distances herein may be converted to Geodetic Horizontal (surface) by dividing by a Combined Scale Factor of 0.999887.
- This property is partially in Zone "A" areas determined to be within the 0.1% annual chance floodplain, according to the FEMA Community Panel No. 48471C0525D, with an effective date of 08/16/11.
- Floodplain lines shown hereon were scaled from FEMA.
- The private roads in Horseshoe Lake, Section 3 are "as is" and are privately maintained by Horseshoe Lake Property Owners Association.
- The ponds, lakes, and dams are privately maintained by Horseshoe Lake Property Owners Association.
- All lessees, owners, Property Owners Association (Home Owners Association) and emergency responders must have permanent access to right-of-way on the private road throughout Horseshoe Lake Development.
- No construction, without the written prior approval of Walker County, shall be allowed within a Floodplain, and then only after detailed engineering plans and studies show that no flooding and no obstruction to the natural flow of water will result. If construction is allowed, all finished floor elevations shall be a minimum of two (2) feet above the 100-year flood elevation. The existing creeks, lakes, reservoirs, or drainage channels, not within a public easement, traversing along or across portions of this subdivision, shall remain as an open channel always and shall be maintained by the individual owners of the lot of lots that are the individual owners of the lot or plots traversed by or next to the drainage courses along or across said lots. Walker County shall not be responsible for the maintenance and operation of private drainageways or for the control of erosion. Each property owner shall keep the natural drainage channels traversing or next to the property clean and free of debris, silt, or any substance that would result in unsanitary conditions. Walker County shall have the right of ingress and egress for inspection and supervision of maintenance work by the property owner and to alleviate any undesirable conditions that may occur. The natural drainage channels are subject to storm water overflow and natural bank erosion to an extent that cannot be definitely defined, Walker County shall not be liable of any nature resulting from the occurrence of these natural phenomena, nor resulting from a failure of any structure within the natural drainage channels.
- Owners' Lot drainage shall drain to the lowest point of their respective property (either directly in front of their property or to a lake).
- Homeowners and lessees are responsible for all local, state, and federal legal requirements for drainage in regard to their lots and or tracts. This includes all build costs, repairs, maintenance costs, and modification costs needed to ensure legal drainage.
- Compliance with the Walker County Floodplain Management regulations is the responsibility of the Horseshoe Lake Property Owners Association, save the homeowners or lessees responsibilities described above.
- All owners of lots and or tracts must open and maintain an account with the current provider of potable water (drinking water) with the current water utility.
- All lots that back up to the lake have reference rods set at 5.00 feet from the edge of water.
- This survey was completed without an Abstract of Title. There may be easements and other matters not shown.
- Property owners shall join the Horseshoe Lake Property Owners Association.

STATE OF TEXAS

COUNTY OF WALKER

This instrument was acknowledged before me on the 30 day of August, 2021, by James Webb, Monte Robinson, Darlene Skaggs, David DeFranco, Louis Sheldon Ellis, Brenda D. Ellis, Debra L. Sunday and Linda Valdez-Sunday.

Olivia Cochran
Notary Public
State of Texas

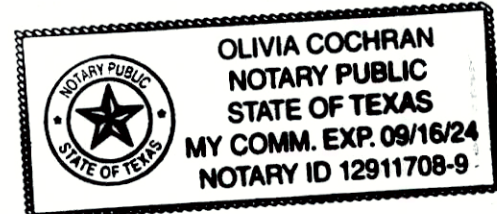

EXCLUSION NOTE:

1) Lot 75, is absolutely excluded from this plat and is not approved herein. The tract is shown as adjoining tract only and its inclusion as such does not indicate that it is in compliance with the platting requirements or the Walker County Subdivision Regulations.

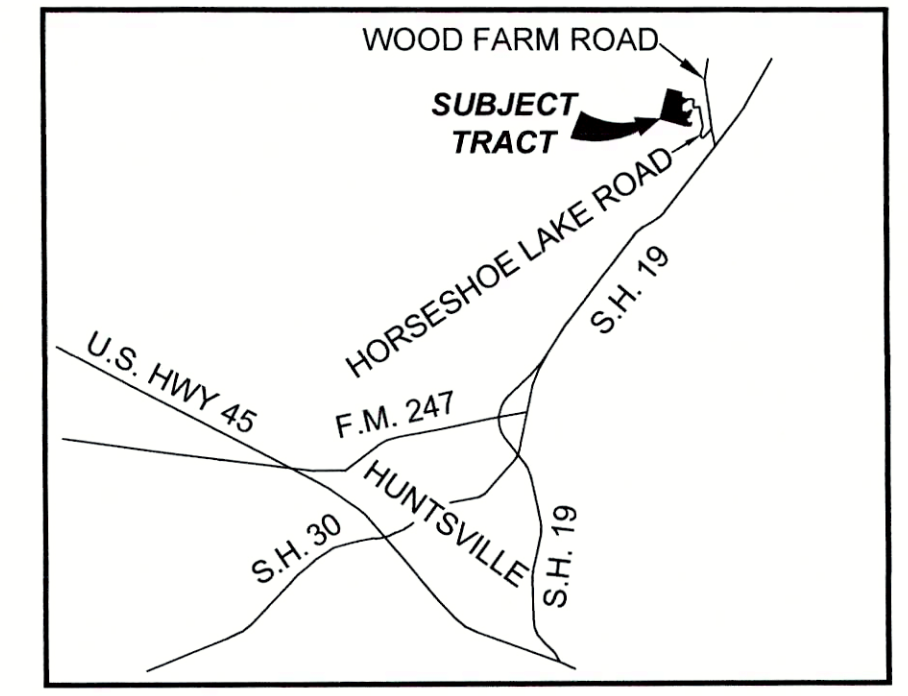
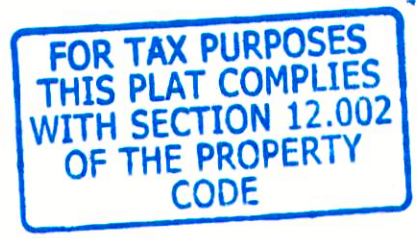

VICINITY MAP (NOT TO SCALE)

HORSESHOE LAKE, SECTION 3
A PRIVATE SUBDIVISION

SUBDIVISION OF 115.978 ACRES
CONTAINING 41 LOTS, 9 RESERVES
AUGUST, 2021

COMMISSIONER'S COURT APPROVAL

This is to certify that the Commissioners Court of Walker County, Texas has on the 13th day of September, 2021, approved this plat of Horseshoe Lake, Section 3, a Private Subdivision in Walker County, Texas.

Robert D. Pierce II
Robert D. Pierce, II
County Judge

Danny Kuykendall
Danny Kuykendall
Commissioner Precinct 1

Ronnie White
Ronnie White
Commissioner Precinct 2

Bill Daugette
Bill Daugette
Commissioner Precinct 3

Jimmy D. Henry
Jimmy D. Henry
Commissioner Precinct 4

BASE FLOOD ELEVATION CERTIFICATE
BY ENGINEER

I, Frank G. Hill, do hereby state that the Base Flood Elevation (BFE) for all Lots shown herein of Horseshoe Lake, Section 3, are listed in the table below.

249.5 Feet MSL (NAVD 1988) - Lots 499, 525, 529-536, 538-540
238.0 Feet MSL (NAVD 1988) - Lots 55-62, 75, 500-504, 506-513
225.0 Feet MSL (NAVD 1988) - Lot 505

Being determined based on interpretation of the current Zone A limits superimposed on the current (2013) USGS map of the area, NAVD 1988. The undersigned is responsible only for the interpretation of this available data.

Signed Frank G. Hill
Frank G. Hill, P.E., CFM
Prof. Engineer No. 70154

LEGEND

- = SET 1/2" I.R. WITH CAP STAMPED "TPS 100834-00"
- = CALCULATED CORNER / UNLESS OTHERWISE NOTED

This is to certify that the undersigned, a registered professional land surveyor of the State of Texas, has plotted the above subdivision from an actual survey on the ground; that this plat correctly represents the survey; and that all boundary corners, angle points and points of curvature or tangency are properly monumented.

Carey A. Johnson
Carey A. Johnson
Texas Registration No. 6524

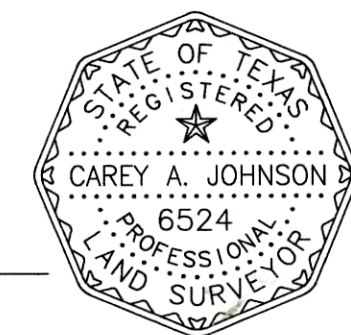

GAIL D. BAXTER AND
DAVID A. KNOLL
CALLED 141.98 ACRES
VOL. 1302, PG. 838
O.R.W.C.T.

GAIL D. BAXTER AND
DAVID A. KNOLL
CALLED 141.98 ACRES
VOL. 1302, PG. 838
O.R.W.C.T.

SARAH ILENA JORDAN RENFRO
W.C.A.D. I.D. No. 21676

FOR TAX PURPOSES
THIS PLAT COMPLIES
WITH SECTION 12.002
OF THE PROPERTY
CODE

STANLEY W. JORDAN AND
SARAH ILENA JORDAN
CALLED 5.15 ACRES
VOL. 39, PG. 715
(DEED OF TRUST)

WELDON T. LOVE AND
DEBRA A. LOVE
CALLED 82.61 ACRES
INSTRUMENT No. 60642
O.R.W.C.T.

ZONE "X"

ZONE "A"

ZONE "A"

R486-01_PLAT

SHEET 2 OF 4

SHEET 1 MATCHLINE
SHEET 2

3032 N. FRAZIER STREET - CONROE, TX 77303
PH (936)756-7447 - FAX (936)756-7448
www.surveyingtexas.com
FIRM REGISTRATION No. 100834-00

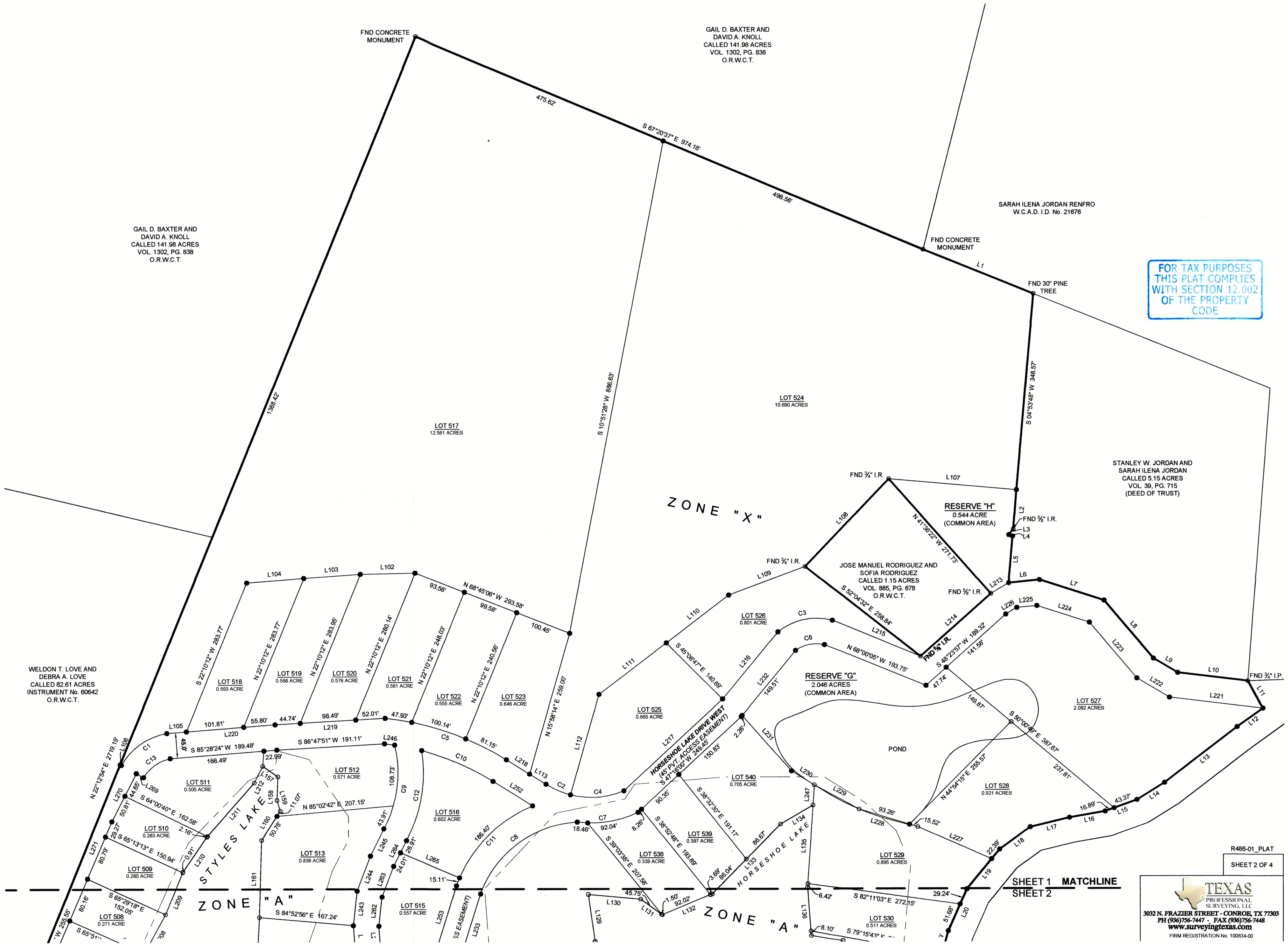

SHEET 1
SHEET 2

ZONE "X"

WELDON T. LOVE AND
DEBRA A. LOVE
CALLED 82.61 ACRES
INSTRUMENT No. 60642
O.R.W.C.T.

MOPA RANCH, LLC
CALLED 54.909 ACRES
INSTRUMENT No. 57248
O.R.W.C.T.

LOT 513
0.838 ACRE

LOT 515
0.557 ACRE

LOT 538
0.339 ACRE

LOT 529
0.895 ACRES

LOT 530
0.511 ACRES

LOT 531
0.535 ACRES

LOT 532
0.382 ACRES

LOT 533
0.366 ACRES

LOT 534
0.421 ACRES

LOT 535
0.854 ACRES

LOT 536
0.486 ACRES

RESERVE "F"
0.441 ACRE

STYLES LAKE
(A/K/A LITTLE LAKE)

RESERVE "A"
14.791 ACRES (LAKE)

RESERVE "D"
5.328 ACRES (DAM)

RESERVE "E"
35.503 ACRES (LAKE)

RESERVE "B"
0.116 ACRE (DAM)

RESERVE "C"
2.219 ACRES (DAM)

RESERVE "G"
0.288 ACRE

RESERVE "H"
0.288 ACRE

ZONE "X"

JOHNNY DEAN HALL AND
CHERYL LYNN HALL
CALLED 166.9374 ACRES
VOL. 948, PG. 37
O.R.W.C.T.

FOR TAX PURPOSES
THIS PLAT COMPLIES
WITH SECTION 12.002
OF THE PROPERTY
CODE

R486-01_PLAT
SHEET 3 OF 4

TEXAS
PROFESSIONAL
SURVEYING, LLC
3032 N. FRAZIER STREET - CONROE, TX 77303
PH (936)756-7447 - FAX (936)756-7448
www.surveyingtexas.com
FIRM REGISTRATION No. 100834-00

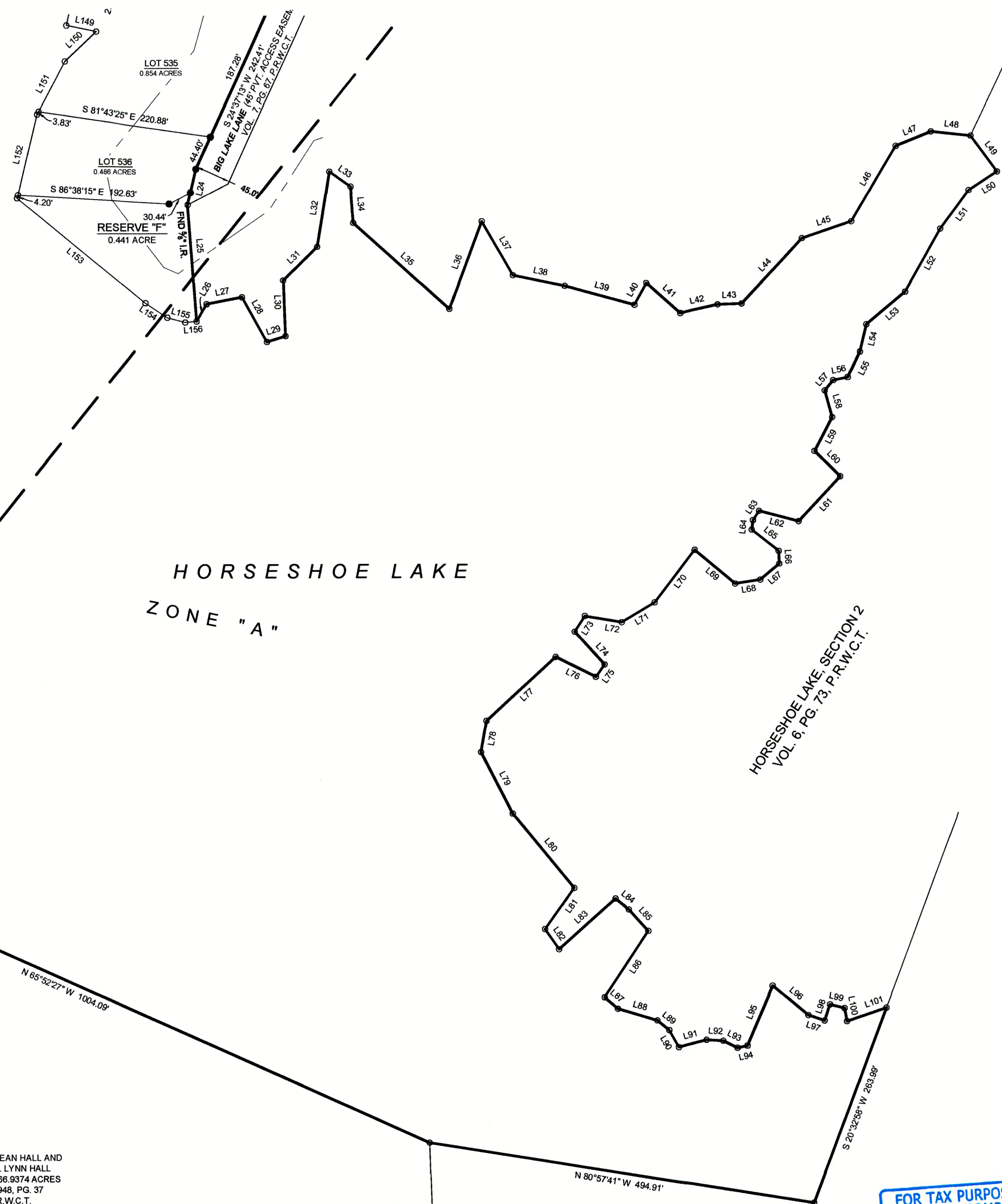

LINE	BEARING	DISTANCE	LINE	BEARING	DISTANCE
L201	N 02°19'56" E	104.10'	L101	N 71°15'40" E	52.90'
L202	N 13°00'46" E	109.91'	L102	S 88°49'58" W	96.92'
L203	N 22°25'43" E	123.13'	L103	S 85°58'10" W	100.61'
L204	N 13°33'41" E	66.67'	L104	S 85°28'24" W	101.81'
L205	N 44°35'12" E	23.62'	L105	S 85°28'24" W	34.80'
L206	N 26°37'05" E	94.76'	L106	N 61°05'04" W	2.25'
L207	N 17°40'17" E	164.66'	L107	N 85°06'12" W	227.21'
L208	N 28°43'49" E	78.60'	L108	S 43°47'30" W	214.20'
L209	N 22°28'25" E	81.03'	L109	S 69°31'19" W	144.95'
L210	N 34°21'48" E	74.65'	L110	S 52°36'48" W	139.11'
L211	N 41°25'28" E	127.74'	L111	S 52°45'11" W	150.19'
L212	N 26°49'15" E	32.78'	L112	S 15°58'14" W	184.66'
L213	S 59°13'59" W	37.06'	L113	N 58°17'20" W	34.11'
L214	S 48°23'57" W	166.48'	L114	N 28°15'14" E	12.22'
L215	N 67°45'34" W	168.67'	L115	N 62°12'59" W	112.12'
L216	S 39°33'12" W	153.96'	L116	N 48°23'06" W	209.48'
L217	S 47°16'00" W	239.04'	L117	N 30°58'51" E	123.67'
L218	N 58°17'20" W	48.34'	L118	N 37°13'12" E	99.59'
L219	S 86°47'51" W	195.24'	L119	N 36°41'59" E	141.65'
L220	S 85°28'24" W	157.61'	L120	N 46°31'39" E	178.71'
L221	N 83°15'50" W	166.35'	L121	N 50°07'42" E	174.53'
L222	N 59°35'50" W	67.05'	L122	N 34°16'45" E	80.88'
L223	N 40°20'50" W	129.72'	L123	N 06°32'08" W	67.17'
L224	N 72°17'36" W	97.66'	L124	N 14°03'52" W	93.74'
L225	S 84°11'08" W	35.59'	L125	N 12°16'45" W	114.70'
L226	S 59°14'09" W	22.83'	L126	N 12°54'45" W	123.40'
L227	N 66°24'49" W	142.41'	L127	N 10°41'40" W	111.39'
L228	N 73°19'38" W	108.78'	L128	N 05°08'47" W	114.43'
L229	N 61°08'14" W	90.17'	L129	N 08°02'49" W	83.90'
L230	N 58°44'37" W	47.35'	L130	S 84°49'01" E	93.08'
L231	N 41°48'38" W	131.30'	L131	S 54°31'53" E	47.25'
L232	S 39°33'12" W	151.77'	L132	N 67°31'17" E	95.71'
L233	S 17°27'58" W	123.14'	L133	N 44°33'10" E	172.72'
L234	S 15°25'35" W	91.86'	L134	N 59°43'58" E	67.00'
L235	S 04°11'02" W	140.14'	L135	S 03°56'09" W	145.53'
L236	S 52°32'26" W	82.34'	L136	S 04°17'44" E	85.63'
L237	S 72°42'48" W	61.74'	L137	S 80°27'55" E	56.70'
L238	N 44°50'03" W	35.66'	L138	S 07°46'39" W	62.61'
L239	N 08°46'05" W	110.07'	L139	N 82°00'41" W	42.22'
L240	N 25°49'39" E	102.85'	L140	S 06°19'46" W	97.94'
L241	N 21°00'10" W	79.53'	L141	S 27°41'15" E	55.41'
L242	N 03°50'32" W	57.40'	L142	S 56°24'27" W	19.24'
L243	N 08°15'02" E	61.50'	L143	S 42°07'21" E	88.13'
L244	N 20°59'44" E	65.98'	L144	S 40°36'13" E	28.26'
L245	N 26°37'03" E	53.87'	L145	S 83°22'22" W	94.95'
L246	N 82°40'16" W	18.28'	L146	S 19°13'54" W	85.37'
L247	N 03°56'09" E	35.75'	L147	N 62°29'23" W	37.79'
L248	N 89°58'10" E	91.51'	L148	S 12°10'07" W	36.98'
L249	S 09°14'43" E	39.60'	L149	S 78°42'06" E	38.83'
L250	S 29°05'20" W	5.38'	L150	S 47°03'54" W	54.73'
L251	N 45°56'38" W	41.36'	L151	S 28°14'01" W	74.91'
L252	S 58°17'02" E	82.85'	L152	S 13°33'55" W	108.59'
L253	S 17°27'58" W	124.88'	L153	S 50°42'18" E	210.36'
L254	S 15°25'35" W	91.08'	L154	S 56°19'29" E	33.80'
L255	S 04°11'02" W	124.37'	L155	S 74°42'59" E	23.52'
L256	S 52°32'26" W	54.13'	L156	N 85°09'06" E	14.44'
L257	S 72°42'48" W	22.72'	L157	S 55°48'56" E	32.72'
L258	N 08°46'05" W	75.78'	L158	S 02°10'59" W	41.66'
L259	N 25°49'39" E	108.32'	L159	S 16°46'43" E	19.66'
L260	N 21°00'10" W	92.23'	L160	S 32°32'47" W	61.84'
L261	N 03°50'32" W	46.64'	L161	S 01°44'57" W	135.84'
L262	N 06°15'02" E	51.71'	L162	S 02°58'17" W	162.73'
L263	N 20°59'44" E	57.95'	L163	S 34°47'12" W	46.45'
L264	N 26°37'03" E	50.91'	L164	S 15°58'37" E	214.08'
L265	S 67°08'01" E	113.60'	L165	S 41°03'04" E	91.53'
L266	S 77°08'53" E	39.08'	L166	S 68°34'20" E	73.82'
L267	S 64°02'07" E	100.00'	L167	S 36°45'05" E	27.56'
L268	S 75°46'08" E	86.04'	L168	S 66°02'20" E	85.04'
L269	N 61°05'04" W	14.51'	L169	N 41°25'19" E	93.48'
L270	S 27°13'22" W	95.45'	L170	N 65°04'06" E	37.76'
L271	S 23°16'59" W	110.06'	L171	S 84°36'21" E	54.78'
L272	N 87°10'22" E	14.50'	L172	N 68°42'29" E	58.31'
L273	S 36°14'48" E	104.16'	L173	N 51°37'40" E	47.42'
L274	S 02°03'08" W	105.43'	L174	N 29°05'20" E	19.00'
L275	S 31°46'00" W	17.05'	L175	N 85°28'31" E	42.22'
L276	S 70°05'26" E	4.31'	L176	S 05°21'19" E	101.35'
L277	S 76°26'19" E	2.09'	L177	S 18°14'45" W	122.08'
L278	S 36°14'48" E	108.77'	L178	S 34°10'50" W	87.29'
L279	S 02°03'08" W	106.71'	L179	S 37°57'13" W	110.61'
L280	S 31°46'00" W	11.82'	L180	S 38°30'14" W	110.08'
L281	S 42°30'26" W	68.93'	L181	S 31°47'07" W	108.13'
L282	S 31°46'00" W	6.40'	L182	S 38°58'25" W	105.28'
L283	S 42°30'26" W	75.67'	L183	S 21°17'05" W	36.52'
L284	S 74°16'40" E	93.68'	L184	N 74°37'15" W	50.52'
L285	N 12°24'20" E	151.47'	L185	N 64°13'35" W	68.98'
L286	S 20°25'45" E	115.15'	L186	N 73°08'32" W	69.25'
L287	S 18°12'37" W	65.51'	L187	N 85°15'29" W	55.98'
L288	S 67°42'38" E	120.41'	L188	N 73°23'38" W	132.86'
L289	S 71°52'38" E	107.34'	L189	N 06°46'13" W	50.04'
L290	N 15°17'57" E	31.26'	L190	S 29°16'51" W	35.03'
L291	S 71°52'38" E	29.46'	L191	S 81°21'03" W	55.34'
L292	S 15°17'57" W	30.00'	L192	S 06°54'46" E	81.95'
			L193	N 36°39'08" W	123.66'
			L194	N 84°22'19" W	48.22'
			L195	S 76°03'46" W	63.93'
			L196	N 59°30'26" W	25.56'
			L197	N 21°26'30" E	14.94'
			L198	N 51°58'50" E	30.57'
			L199	N 01°51'43" W	75.13'
			L200	N 01°16'45" E	107.02'

JOHNNY DEAN HALL AND
CHERYL LYNN HALL
CALLED 166.9374 ACRES
VOL. 948, PG. 37
O.R.W.C.T.

JOHNNY DEAN HALL AND
CHERYL HALL
MULTIPLE TRACTS
VOL. 1001, PG. 42
O.R.W.C.T.

**FOR TAX PURPOSES
THIS PLAT COMPLIES
WITH SECTION 12.002
OF THE PROPERTY
CODE**

R486-01_PLAT
SHEET 4 OF 4

TEXAS
PROFESSIONAL
SURVEYING, L.L.C.
3032 N. FRAZIER STREET - CONROE, TX 77303
PH (936)756-7447 - FAX (936)756-7448
www.surveyingtexas.com
FIRM REGISTRATION No. 100834-00